

Patient report

Bio-Rad DATE: 11/08/2019
D-10 TIME: 03:07 PM
S/N: #DJ4I016123 Software version: 4.30-2
Sample ID: 10506408
Injection date 11/08/2019 02:34 PM
Injection #: 41 Method: HbA1c
Rack #: --- Rack position: 8

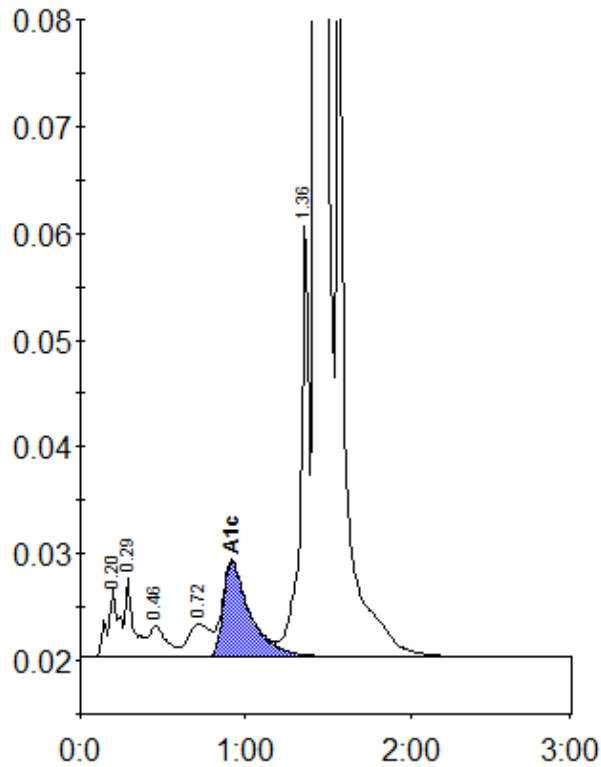

Peak table - ID: 10506408

Peak	R.time	Height	Area	Area %
A1a	0.20	6478	30964	1.1
A1b	0.29	7556	26115	0.9
F	0.46	3017	22634	0.8
LA1c/CHb-1	0.72	3098	28891	1.0
A1c	0.92	8905	101815	5.3
P3	1.36	40778	143335	5.2
A0	1.43	724680	2426314	87.3
Total Area:		2780068		

Concentration:	%
A1c	5.3